

ADVANTAGE

✓ Features

LN-25 Pro

- 2/4 Step trigger interlock
- Analog Voltmeter with automatic polarity indicator
- Operates across the arc
- Wire feed speed control

LN-25 Pro Dual Power

- 2/4 Step trigger interlock
- Digital Volt and Ammeter showing either WFS or Amps
- Operates across the arc and 24/42V (control cable required)
- Wire feed speed and Voltage control with 24/42V control cable

✓ Excellent MAXTRAC® Wire Drive System

Two large Ø rollers will guarantee consistent wire feed speed

✓ Lightweight and sturdy

Flame resistant Polycarbonate case

✓ Serviceable

Easy to remove case

✓ Sturdy and rugged spindle

New spindle design with incorporated brake

✓ Built-in flowmeter

✓ Built the Lincoln Way

Robust and reliable

✓ Three Years Full Parts and Labour Warranty

LINCOLN®
ELECTRIC



PORTABLE INDUSTRIAL WIRE FEEDERS

Built upon the tradition and success of the LN™-25, the LN™-25 PRO is designed to be simple, reliable and easy to service. The LN™-25 PRO is ideal for field construction and fabrication, shipyards, and rental companies.

The MAXTRAC® wire drive enhances performance, while the replacement case—and many other upgrade options—can be installed in less than five minutes.

The LN™-25 Pro, with its lightweight yet flame resistant polycarbonate case is portable and reliable. Internal components, such as potted and trayed PCB boards are highly protective against moisture, corrosion and dust.

Reliability is further enhanced via a reel locking mechanism which eliminates spindle cross-threading. A built in flow meter eliminates guess

work when long gas hoses are used. A burn-back, pre-flow and post flow kit is also available as an option.

The Dual Power model features a voltage control knob for superior arc control, digital meters for increased monitoring, MIG-STT® capability, and can be powered with either a control cable or across the arc.

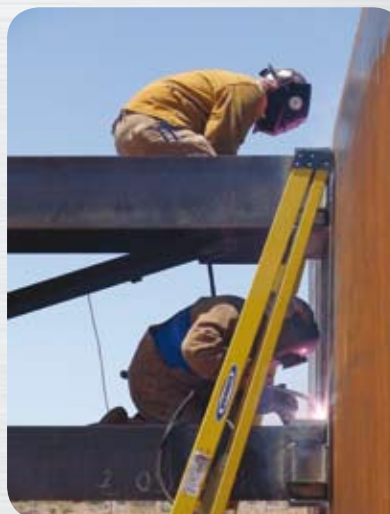

LN™- 25 Pro & Pro Dual Power

TECHNICAL SPECIFICATIONS

Product	Item Number	Cooling	Input power	Drive rolls	Wire size (mm)		WFS (m/min)	Weight (kg)	Dimensions HxWxD (mm)
					Solid wire	Cored wire			
LN™-25 Pro	K2613-1	Air	15-110 VDC	2	0.6-1.6	0.8-2.0	1.3-17.7	16	381x221x589
LN™-25 Pro Dual	K2614-3		15-110 VDC or 24-42 VAC						

MAXTRAC® DRIVE ROLL KITS

Item Number	Description
KP1696-030S	Drive Roll & Wire Guide Kit for Steel 0.6-0.8mm
KP1696-035S	Drive Roll & Wire Guide Kit for Steel 0.9mm
KP1696-045S	Drive Roll & Wire Guide Kit for Steel 1.2mm
KP1696-052S	Drive Roll & Wire Guide Kit for Steel 1.4mm
KP1696-1/16S	Drive Roll & Wire Guide Kit for Steel 1.6mm
KP1697-035C	Drive Roll & Wire Guide Kit for Cored Wire 0.8-0.9mm
KP1697-045C	Drive Roll & Wire Guide Kit for Cored Wire 1.0-1.2mm
KP1697-052C	Drive Roll & Wire Guide Kit for Cored Wire 1.4mm
KP1697-1/16C	Drive Roll & Wire Guide Kit for Cored Wire 1.6mm
KP1697-068	Drive Roll & Wire Guide Kit for Steel/Cored Wire 1.8mm
KP1697-5/64	Drive Roll & Wire Guide Kit for Steel/Cored Wire 2.0mm
KP1697-3/32	Drive Roll & Wire Guide Kit for Steel/Cored Wire 2.4mm

ACCESSORIES

Item Number	Description
K2330-2	Preflow, Postflow and Burnback Timer Kit
K435	14lb Innershield Coil Adaptor
K2596-1	Replacement Case Kit (Aluminium)
K2596-2	Replacement Case Kit (Plastic)
K126-1	Innershield Squirt Gun 3m (12ft)
K489-9	FM Euro Adaptor

FEATURES

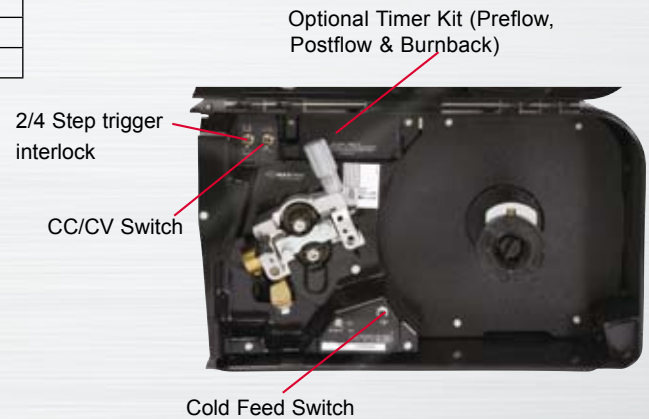

Belgium :
 Lincoln Smitweld Belgium
 Tel : +32 54 33 42 12
 e.mail : info@lincolnelectric.eu

Norway :
 Sveiseeksperten AS
 Tel : +47 22 08 00 94
 e.mail : info@lincolnelectric.eu

Denmark :
 Lincoln Electric Nordic
 Tel : +45 86 26 51 00
 e.mail : jtimmer@lincolnelectric.eu

Poland :
 Lincoln Electric Bester
 Tel : +48 74 64 61 100
 e.mail : info@lincolnelectric.eu

Finland :
 Lincoln Electric Nordic
 Tel : +35 8 10 52235 00
 e.mail : jtimmer@lincolnelectric.eu

Portugal :
 Electro Arco
 Tel : +351 21 238 7300

France :
 Lincoln Electric France
 Tel : +33 2 32 11 40 40
 e.mail : info@lincolnelectric.eu

Russia :
 Lincoln Electric Russia
 Tel : +7 (495) 660-94-04
 e.mail : russia@lincolnelectric.eu

Germany :
 Lincoln Electric Deutschland
 Tel : +49 2102 713960
 e.mail : info@lincolnelectric.eu

Spain :
 Lincoln KD
 Tel : +34 93 685 96 00
 e.mail : info@lincolnelectric.eu

Italy :
 Lincoln Electric Italia
 Tel : +39 010 754 111
 e.mail : info@lincolnelectric.eu

Sweden :
 Svetskompaniet AB
 Tel : +46 (0) 320 211710
 e.mail : info@lincolnelectric.eu

The Netherlands :
 Lincoln Smitweld
 Tel : +31 24 3522 911
 e.mail : info@lincolnelectric.eu

UK/ Ireland :
 Lincoln Electric UK
 Tel : +44 114 287 2401
 e.mail : info@lincolnelectric.eu

LINCOLN®
ELECTRIC
 www.lincolnelectric.eu

Your Lincoln Electric Distributor: